

SKETCH MAP SHOWING BOUNDED BY RED COLOUR MEASURING THE LAND AREA 04 COTTAH OR 6.6 DECIMAL MORE OR LESS OVER R.S. PLOT NO.7(P) & 51(P),L.R. PLOT NO. 50 & 59, R.S. KHATIAN NO. 1745, L.R. KHATIAN NO. 1884,1910, 2073,2076,2075,2074 OF MOUZA - TETIKHOLA, J.L. NO-111, P.S.- N.T.P.S.(DURGAPUR), DIST.- PASCHIM BARDHAMAN.

**LAND SOLD TO :- SRI KUNTAL BHATTACHARJEE
SRI DEBABRATA ROY
SMT. SRIJA BHATTACHARJEE
SMT. CHHANDA MUKHERJEE
SRI JANMENJOY MAITI
SRI SATYA NARAYAN GHOSH**

**LATITUDE - 23.52796°
LONGITUDE- 87.361248°**

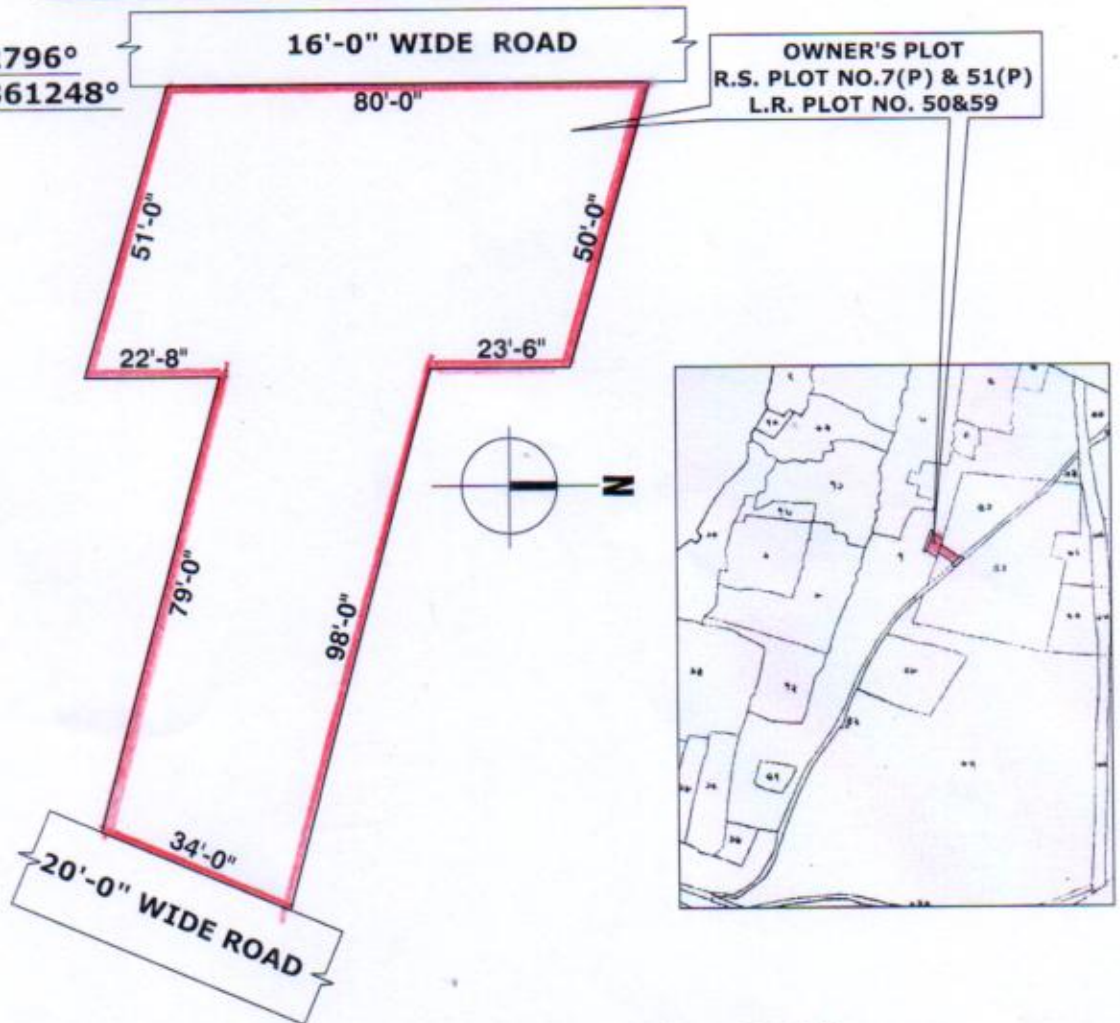

PROJECT NAME :- Shreemoyee Apartment . Vivekananda park,Bidhannagar, Durgapur-12

DEVELOPERS NAME :- Shree Builders & developers, Street No.-11,House No.-11/11, Saptarshi Park, Durgapur-06

Registered Office Address:- Vill+P.O.- Bamunara, Durgapur-713212, E-mail:shreebuiiders07@gmail.com

BUTTED AND BOUNDED BY:

**NORTH - R.S. PLOT NO. 7(P) & R.S. PLOT NO. 51(P)
SOUTH - R.S. PLOT NO. 7(P) & R.S. PLOT NO. 51(P)
EAST- 20'-0" WIDE ROAD
WEST - 16'-0" WIDE ROAD**

SIGNATURE OF ENGINEER

12/03/2023
Sourendra Prasad Biswas
Consultant Civil Engineer
Durgapur Municipal Corporation
Palashdiha, Mobile : 9434250565
LIC. No.: D.M.C./B.P.D./155